



MANCHESTER-BY-THE-SEA

BOARD OF HEALTH

TOWN HALL - 10 CENTRAL STREET

Manchester-by-the-Sea, Massachusetts 01944-1399

Telephone (978) 526-7385

FAX (978) 526-2009

May 8, 2023

The Estate of E. Miles Herter and the Estate of Caroline Lee Herter
12 Boardman Avenue
Manchester-by-the-Sea, MA 01944

NOTIFICATION TO OWNER

Upon receipt of the Title 5 Inspection Report for the onsite sewage disposal system at:

Property Address: **12 BOARDMAN AVENUE, MANCHESTER-BY-THE-SEA**

Property Owner: ESTATE OF E. MILES HERTER and THE ESTATE OF CAROLINE LEE HERTER

Licensed Title 5 Inspector: Michael B. Hale SI# 4312

The Title 5 Inspection Report dated 4/13/2023, states the system **PASSES**.

NOTE: The inspection notes: "Last date of occupancy: intermittent use".
The septic tank was not pumped as part of the inspection.
No pumping information was provided.

The Board of Health DID NOT find the septic system, as it is now used, to constitute a danger to the public health and subsequently did not order its repair/replacement at this time.

Reviewing Board of Health Agent:

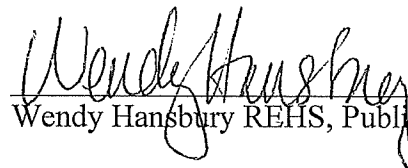
Wendy Hansbury REHS, Public Health Director

THIS INSPECTION reflects the **present** condition of the sanitary disposal system and is not any guarantee as to the life or future condition of said system. A passing Title 5 Inspection Report with pump receipts for three years within each calendar year may be used for sale of property. (Explanation: If there is a potential that your home will be sold within three years, you MUST have the septic tank pumped once a year, within a year of the date of the approved Title 5 Inspection Report for each of the three years. This allows the sale to occur with the use of the pumping reports and annual receipts abates the need for a "Title 5 System Inspection" for a property transfer within three years of the passing inspection, otherwise a passing Title 5 Inspection Report is only good for two years.)



Commonwealth of Massachusetts

Title 5 Official Inspection Form

Subsurface Sewage Disposal System Form - Not for Voluntary Assessments



Owner information is required for every page.

12 Boardman Avenue

Property Address

The Estate of E. Miles Herter and the Estate of Caroline Lee Herter

Owner's Name

Manchester by the Sea

City/Town

MA

State

01944

Zip Code

13 April 2023

Date of Inspection

Inspection results must be submitted on this form. Inspection forms may not be altered in any way. Please see completeness checklist at the end of the form.

Important: When filling out forms on the computer, use only the tab key to move your cursor - do not use the return key.



A. Inspector Information

Michael B. Hale

Name of Inspector

Company Name

PO BOX 355

Company Address

Gloucester

City/Town

978-381-3330

Telephone Number

MA

State

01931

Zip Code

4312

License Number

B. Certification

I certify that: I am a DEP approved system inspector in full compliance with Section 15.340 of Title 5 (310 CMR 15.000); I have personally inspected the sewage disposal system at the property address listed above; the information reported below is true, accurate and complete as of the time of my inspection; and the inspection was performed based on my training and experience in the proper function and maintenance of on-site sewage disposal systems. After conducting this inspection I have determined that the system:

- ☒ Passes
- ☐ Conditionally Passes
- ☐ Needs Further Evaluation by the Local Approving Authority
- ☐ Fails

Inspector's Signature

17 April 2023

Date

The system inspector shall submit a copy of this inspection report to the Approving Authority (Board of Health or DEP) within 30 days of completing this inspection. If the system has a design flow of 10,000 gpd or greater, the inspector and the system owner shall submit the report to the appropriate regional office of the DEP. The original form should be sent to the system owner and copies sent to the buyer, if applicable, and the approving authority.

Please note: This report only describes conditions at the time of inspection and under the conditions of use at that time. This inspection does not address how the system will perform in the future under the same or different conditions of use.



Title 5 Official Inspection Form

Subsurface Sewage Disposal System Form - Not for Voluntary Assessments

12 Boardman Avenue

map 24 lot 23

Property Address

The Estate of E. Miles Herter and the Estate of Caroline Lee Herter

Owner's Name

Manchester by the Sea

MA

01944

13 April 2023

City/Town

State

Zip Code

Date of Inspection

Owner
information is
required for every
page.

C. Inspection Summary

Inspection Summary: Complete 1, 2, 3, or 5 and all of 4 and 6.

1) System Passes:

- ☒ I have not found any information which indicates that any of the failure criteria described in 310 CMR 15.303 or in 310 CMR 15.304 exist. Any failure criteria not evaluated are indicated below.

Comments:

A general guide for caring for your septic system:

<https://www.mass.gov/guides/caring-for-your-septic-system>

2) System Conditionally Passes:

- ☐ One or more system components as described in the "Conditional Pass" section need to be replaced or repaired. The system, upon completion of the replacement or repair, as approved by the Board of Health, will pass.

Check the box for "yes", "no" or "not determined" (Y, N, ND) for the following statements. If "not determined," please explain.

The septic tank is metal and over 20 years old* or the septic tank (whether metal or not) is structurally unsound, exhibits substantial infiltration or exfiltration or tank failure is imminent. System will pass inspection if the existing tank is replaced with a complying septic tank as approved by the Board of Health.

* A metal septic tank will pass inspection if it is structurally sound, not leaking and if a Certificate of Compliance indicating that the tank is less than 20 years old is available.

☐ Y ☐ N ☐ ND (Explain below):



Title 5 Official Inspection Form

Subsurface Sewage Disposal System Form - Not for Voluntary Assessments

Owner
information is
required for every
page.

12 Boardman Avenue

map 24 lot 23

Property Address

The Estate of E. Miles Herter and the Estate of Caroline Lee Herter

Owner's Name

Manchester by the Sea

MA

01944

13 April 2023

City/Town

State

Zip Code

Date of Inspection

C. Inspection Summary (cont.)

2) System Conditionally Passes (cont.):

☐ Pump Chamber pumps/alarms not operational. System will pass with Board of Health approval if pumps/alarms are repaired.

☐ Observation of sewage backup or break out or high static water level in the distribution box due to broken or obstructed pipe(s) or due to a broken, settled or uneven distribution box. System will pass inspection if (with approval of Board of Health):

☐ broken pipe(s) are replaced ☐ Y ☐ N ☐ ND (Explain below):

☐ obstruction is removed ☐ Y ☐ N ☐ ND (Explain below):

☐ distribution box is leveled or replaced ☐ Y ☐ N ☐ ND (Explain below):

☐ The system required pumping more than 4 times a year due to broken or obstructed pipe(s). The system will pass inspection if (with approval of the Board of Health):

☐ broken pipe(s) are replaced ☐ Y ☐ N ☐ ND (Explain below):

☐ obstruction is removed ☐ Y ☐ N ☐ ND (Explain below):

3) Further Evaluation is Required by the Board of Health:

☐ Conditions exist which require further evaluation by the Board of Health in order to determine if the system is failing to protect public health, safety or the environment.

a. System will pass unless Board of Health determines in accordance with 310 CMR 15.303(1)(b) that the system is not functioning in a manner which will protect public health, safety and the environment:



Title 5 Official Inspection Form

Subsurface Sewage Disposal System Form - Not for Voluntary Assessments

Owner
information is
required for every
page.

12 Boardman Avenue

map 24 lot 23

Property Address

The Estate of E. Miles Herter and the Estate of Caroline Lee Herter

Owner's Name

Manchester by the Sea

MA

01944

13 April 2023

City/Town

State

Zip Code

Date of Inspection

C. Inspection Summary (cont.)

- ☐ Cesspool or privy is within 50 feet of a surface water
- ☐ Cesspool or privy is within 50 feet of a bordering vegetated wetland or a salt marsh

b. System will fail unless the Board of Health (and Public Water Supplier, if any) determines that the system is functioning in a manner that protects the public health, safety and environment:

- ☐ The system has a septic tank and soil absorption system (SAS) and the SAS is within 100 feet of a surface water supply or tributary to a surface water supply.
- ☐ The system has a septic tank and SAS and the SAS is within a Zone 1 of a public water supply.
- ☐ The system has a septic tank and SAS and the SAS is within 50 feet of a private water supply well.
- ☐ The system has a septic tank and SAS and the SAS is less than 100 feet but 50 feet or more from a private water supply well**.

Method used to determine distance: _____

** This system passes if the well water analysis, performed at a DEP certified laboratory, for fecal coliform bacteria indicates absent and the presence of ammonia nitrogen and nitrate nitrogen is equal to or less than 5 ppm, provided that no other failure criteria are triggered. A copy of the analysis must be attached to this form.

c. Other:

4) System Failure Criteria Applicable to All Systems:

You must indicate "Yes" or "No" to each of the following for all inspections:

Yes No

☐☒

Backup of sewage into facility or system component due to overloaded or clogged SAS or cesspool

☐☒

Discharge or ponding of effluent to the surface of the ground or surface waters due to an overloaded or clogged SAS or cesspool



Title 5 Official Inspection Form

Subsurface Sewage Disposal System Form - Not for Voluntary Assessments

12 Boardman Avenue

map 24 lot 23

Property Address

The Estate of E. Miles Herter and the Estate of Caroline Lee Herter

Owner's Name

Manchester by the Sea

MA

01944

13 April 2023

City/Town

State

Zip Code

Date of Inspection

Owner
information is
required for every
page.

C. Inspection Summary (cont.)

4) System Failure Criteria Applicable to All Systems: (cont.)

Yes No

☐☒

Static liquid level in the distribution box above outlet invert due to an overloaded or clogged SAS or cesspool

☐☒

Liquid depth in cesspool is less than 6" below invert or available volume is less than ½ day flow

☐☒Required pumping more than 4 times in the last year **NOT** due to clogged or obstructed pipe(s). Number of times pumped: _____.☐☒

Any portion of the SAS, cesspool or privy is below high ground water elevation.

☐☒

Any portion of cesspool or privy is within 100 feet of a surface water supply or tributary to a surface water supply.

☐☒

Any portion of a cesspool or privy is within a Zone 1 of a public water supply well.

☐☒

Any portion of a cesspool or privy is within 50 feet of a private water supply well.

☐☒

Any portion of a cesspool or privy is less than 100 feet but greater than 50 feet from a private water supply well with no acceptable water quality analysis. **[This system passes if the well water analysis, performed at a DEP certified laboratory, for fecal coliform bacteria indicates absent and the presence of ammonia nitrogen and nitrate nitrogen is equal to or less than 5 ppm, provided that no other failure criteria are triggered. A copy of the analysis and chain of custody must be attached to this form.]**

☐☒

The system is a cesspool serving a facility with a design flow of 2000 gpd-10,000 gpd.

☐☒

The system fails. I have determined that one or more of the above failure criteria exist as described in 310 CMR 15.303, therefore the system fails. The system owner should contact the Board of Health to determine what will be necessary to correct the failure.

5) Large Systems: To be considered a large system the system must serve a facility with a design flow of 10,000 gpd to 15,000 gpd.

For large systems, you must indicate either "yes" or "no" to each of the following, in addition to the questions in Section C.4.

Yes No

☐☐

the system is within 400 feet of a surface drinking water supply

☐☐

the system is within 200 feet of a tributary to a surface drinking water supply

☐☐

the system is located in a nitrogen sensitive area (Interim Wellhead Protection Area – IWPA) or a mapped Zone II of a public water supply well

**Title 5 Official Inspection Form**

Subsurface Sewage Disposal System Form - Not for Voluntary Assessments

Owner
information is
required for every
page.

12 Boardman Avenue

map 24 lot 23

Property Address

The Estate of E. Miles Herter and the Estate of Caroline Lee Herter

Owner's Name

Manchester by the Sea

MA

01944

13 April 2023

City/Town

State

Zip Code

Date of Inspection

C. Inspection Summary (cont.)

If you have answered "yes" to any question in Section C.5 the system is considered a significant threat, or answered "yes" to any question in Section C.4 above the large system has failed. The owner or operator of any large system considered a significant threat under Section C.5 or failed under Section C.4 shall upgrade the system in accordance with 310 CMR 15.304. The system owner should contact the appropriate regional office of the Department.

6. You must indicate "yes" or "no" for each of the following for *all* inspections:

Yes No

- | | | |
|-------------------------------------|-------------------------------------|--|
| <input checked="" type="checkbox"/> | <input type="checkbox"/> | Pumping information was provided by the owner, occupant, or Board of Health |
| <input type="checkbox"/> | <input checked="" type="checkbox"/> | Were any of the system components pumped out in the previous two weeks? |
| <input checked="" type="checkbox"/> | <input type="checkbox"/> | Has the system received normal flows in the previous two week period? |
| <input type="checkbox"/> | <input checked="" type="checkbox"/> | Have large volumes of water been introduced to the system recently or as part of this inspection? |
| <input checked="" type="checkbox"/> | <input type="checkbox"/> | Were as built plans of the system obtained and examined? (If they were not available note as N/A) |
| <input checked="" type="checkbox"/> | <input type="checkbox"/> | Was the facility or dwelling inspected for signs of sewage back up? |
| <input checked="" type="checkbox"/> | <input type="checkbox"/> | Was the site inspected for signs of break out? |
| <input checked="" type="checkbox"/> | <input type="checkbox"/> | Were all system components, excluding the SAS, located on site? |
| <input checked="" type="checkbox"/> | <input type="checkbox"/> | Were the septic tank manholes uncovered, opened, and the interior of the tank inspected for the condition of the baffles or tees, material of construction, dimensions, depth of liquid, depth of sludge and depth of scum? |
| <input checked="" type="checkbox"/> | <input type="checkbox"/> | Was the facility owner (and occupants if different from owner) provided with information on the proper maintenance of subsurface sewage disposal systems? The size and location of the Soil Absorption System (SAS) on the site has been determined based on: |
| <input checked="" type="checkbox"/> | <input type="checkbox"/> | Existing information. For example, a plan at the Board of Health. |
| <input type="checkbox"/> | <input checked="" type="checkbox"/> | Determined in the field (if any of the failure criteria related to Part C is at issue approximation of distance is unacceptable) [310 CMR 15.302(5)] |



Title 5 Official Inspection Form

Subsurface Sewage Disposal System Form - Not for Voluntary Assessments

Owner
information is
required for every
page.

12 Boardman Avenue

map 24 lot 23

Property Address

The Estate of E. Miles Herter and the Estate of Caroline Lee Herter

Owner's Name

Manchester by the Sea

MA

01944

13 April 2023

City/Town

State

Zip Code

Date of Inspection

D. System Information

1. Residential Flow Conditions:

Number of bedrooms (design): 3 Number of bedrooms (actual): 3

DESIGN flow based on 310 CMR 15.203 (for example: 110 gpd x # of bedrooms): 330

Description:

design flow from 1/3/2012 plan.

Number of current residents: 1

Does residence have a garbage grinder? ☐ Yes ☒ No

Does residence have a water treatment unit? ☐ Yes ☒ No

If yes, discharges to:

Is laundry on a separate sewage system? (Include laundry system inspection information in this report.) ☐ Yes ☒ No

Laundry system inspected? ☐ Yes ☐ No

Seasonal use? ☐ Yes ☐ No

Water meter readings, if available (last 2 years usage (gpd)): 211 gpd

Detail:

see attached report

Sump pump? ☐ Yes ☒ No

Last date of occupancy: intermittent use
Date



Title 5 Official Inspection Form

Subsurface Sewage Disposal System Form - Not for Voluntary Assessments

Owner
information is
required for every
page.

12 Boardman Avenue

map 24 lot 23

Property Address

The Estate of E. Miles Herter and the Estate of Caroline Lee Herter

Owner's Name

Manchester by the Sea

MA

01944

13 April 2023

City/Town

State

Zip Code

Date of Inspection

D. System Information (cont.)

2. Commercial/Industrial Flow Conditions:

Type of Establishment:

Design flow (based on 310 CMR 15.203):

Gallons per day (gpd)

Basis of design flow (seats/persons/sq.ft., etc.):

Grease trap present?

☐ Yes ☐ No

Water treatment unit present?

☐ Yes ☐ No

If yes, discharges to:

Industrial waste holding tank present?

☐ Yes ☐ No

Non-sanitary waste discharged to the Title 5 system?

☐ Yes ☐ No

Water meter readings, if available:

Last date of occupancy/use:

Date

Other (describe below):

3. Pumping Records:

Source of information:

owner -

Was system pumped as part of the inspection?

☐ Yes ☒ No

If yes, volume pumped:

gallons

How was quantity pumped determined?

Reason for pumping:



Commonwealth of Massachusetts

Title 5 Official Inspection Form

Subsurface Sewage Disposal System Form - Not for Voluntary Assessments

Owner
information is
required for every
page.

12 Boardman Avenue

map 24 lot 23

Property Address

The Estate of E. Miles Herter and the Estate of Caroline Lee Herter

Owner's Name

Manchester by the Sea

MA

01944

13 April 2023

City/Town

State

Zip Code

Date of Inspection

D. System Information (cont.)

4. Type of System:

- ☒ Septic tank, distribution box, soil absorption system
- ☐ Single cesspool
- ☐ Overflow cesspool
- ☐ Privy
- ☐ Shared system (yes or no) (if yes, attach previous inspection records, if any)
- ☐ Innovative/Alternative technology. Attach a copy of the current operation and maintenance contract (to be obtained from system owner) and a copy of latest inspection of the I/A system by system operator under contract
- ☐ Tight tank. Attach a copy of the DEP approval.
- ☐ Other (describe):

Approximate age of all components, date installed (if known) and source of information:

The system is approximately 11 years old - based on as-built plan

Were sewage odors detected when arriving at the site?

☐ Yes ☒ No

5. Building Sewer (locate on site plan):

Depth below grade:

variable depth
feet

Material of construction:

☐ cast iron

☒ 40 PVC

☐ other (explain):

Distance from private water supply well or suction line:

feet

Comments (on condition of joints, venting, evidence of leakage, etc.):

There are no concerns with the condition of the pipe joints, venting is adequate and no evidence of leakage.



Title 5 Official Inspection Form

Subsurface Sewage Disposal System Form - Not for Voluntary Assessments

Owner
information is
required for every
page.

12 Boardman Avenue

map 24 lot 23

Property Address

The Estate of E. Miles Herter and the Estate of Caroline Lee Herter

Owner's Name

Manchester by the Sea

MA

State

01944

Zip Code

13 April 2023

Date of Inspection

D. System Information (cont.)

6. Septic Tank (locate on site plan):

Depth below grade:

access to grade CI covers
feet

Material of construction:

☒ concrete

☐ metal

☐ fiberglass

☐ polyethylene

☐ other (explain)

If tank is metal, list age:

years

Is age confirmed by a Certificate of Compliance? (attach a copy of certificate)

☐ Yes

☐ No

Dimensions:

1500 gallon 2 compartment

Sludge depth:

4"

Distance from top of sludge to bottom of outlet tee or baffle

36"

Scum thickness

3"

Distance from top of scum to top of outlet tee or baffle

6"

Distance from bottom of scum to bottom of outlet tee or baffle

12"

How were dimensions determined?

tape measure

Comments (on pumping recommendations, inlet and outlet tee or baffle condition, structural integrity, liquid levels as related to outlet invert, evidence of leakage, etc.):

Pumping should be done once every 3.5 years as part of routine maintenance. Filter cleaned as part of the inspection. The tank appears in good condition.



Title 5 Official Inspection Form

Subsurface Sewage Disposal System Form - Not for Voluntary Assessments

Owner
information is
required for every
page.

12 Boardman Avenue

map 24 lot 23

Property Address

The Estate of E. Miles Herter and the Estate of Caroline Lee Herter

Owner's Name

Manchester by the Sea

MA

01944

13 April 2023

City/Town

State

Zip Code

Date of Inspection

D. System Information (cont.)

7. Grease Trap (locate on site plan):

Depth below grade:

feet

Material of construction:

☐ concrete

☐ metal

☐ fiberglass

☐ polyethylene

☐ other (explain):

Dimensions:

Scum thickness

Distance from top of scum to top of outlet tee or baffle

Distance from bottom of scum to bottom of outlet tee or baffle

Date of last pumping:

Date

Comments (on pumping recommendations, inlet and outlet tee or baffle condition, structural integrity, liquid levels as related to outlet invert, evidence of leakage, etc.):

8. Tight or Holding Tank (tank must be pumped at time of inspection) (locate on site plan):

Depth below grade:

Material of construction:

☐ concrete

☐ metal

☐ fiberglass

☐ polyethylene

☐ other (explain):

Dimensions:

Capacity:

gallons

Design Flow:

gallons per day



Commonwealth of Massachusetts

Title 5 Official Inspection Form

Subsurface Sewage Disposal System Form - Not for Voluntary Assessments

Owner
information is
required for every
page.

12 Boardman Avenue

map 24 lot 23

Property Address

The Estate of E. Miles Herter and the Estate of Caroline Lee Herter

Owner's Name

Manchester by the Sea

MA

State

01944

Zip Code

13 April 2023

Date of Inspection

D. System Information (cont.)

8. Tight or Holding Tank (cont.)

Alarm present:

☐ Yes

☐ No

Alarm level: _____

Alarm in working order:

☐ Yes

☐ No

Date of last pumping:

_____ Date

Comments (condition of alarm and float switches, etc.):

* Attach copy of current pumping contract (required). Is copy attached?

☐ Yes

☐ No

9. Distribution Box (if present must be opened) (locate on site plan):

Depth of liquid level above outlet invert

_____ at invert

Comments (note if box is level and distribution to outlets equal, any evidence of solids carryover, any evidence of leakage into or out of box, etc.):

Dbox is in good condition



Title 5 Official Inspection Form

Subsurface Sewage Disposal System Form - Not for Voluntary Assessments

Owner
information is
required for every
page.

12 Boardman Avenue

map 24 lot 23

Property Address

The Estate of E. Miles Herter and the Estate of Caroline Lee Herter

Owner's Name

Manchester by the Sea

MA

State

01944

Zip Code

13 April 2023

Date of Inspection

D. System Information (cont.)

10. Pump Chamber (locate on site plan):

Pumps in working order:

☒ Yes ☐ No*

Alarms in working order:

☒ Yes ☐ No*

Comments (note condition of pump chamber, condition of pumps and appurtenances, etc.):

Control panel, pump chamber, pump and floats are in good working order.

* If pumps or alarms are not in working order, system is a conditional pass.

11. Soil Absorption System (SAS) (locate on site plan, excavation not required):

If SAS not located, explain why:

Type:

- | | | | |
|-------------------------------------|-------------------------------|---------------------|--------------------|
| <input type="checkbox"/> | leaching pits | number: | |
| <input checked="" type="checkbox"/> | leaching chambers | number: | 24 units @446 sqft |
| <input type="checkbox"/> | leaching galleries | number: | |
| <input type="checkbox"/> | leaching trenches | number, length: | |
| <input type="checkbox"/> | leaching fields | number, dimensions: | |
| <input type="checkbox"/> | overflow cesspool | number: | |
| <input type="checkbox"/> | innovative/alternative system | | |

Type/name of technology:



Commonwealth of Massachusetts

Title 5 Official Inspection Form

Subsurface Sewage Disposal System Form - Not for Voluntary Assessments

Owner
information is
required for every
page.

12 Boardman Avenue

map 24 lot 23

Property Address

The Estate of E. Miles Herter and the Estate of Caroline Lee Herter

Owner's Name

Manchester by the Sea

MA

State

01944

Zip Code

13 April 2023

Date of Inspection

D. System Information (cont.)

11. Soil Absorption System (SAS) (cont.)

Comments (note condition of soil, signs of hydraulic failure, level of ponding, damp soil, condition of vegetation, etc.):

The SAS is in good working order.

12. Cesspools (cesspool must be pumped as part of inspection) (locate on site plan):

Number and configuration

Depth – top of liquid to inlet invert

Depth of solids layer

Depth of scum layer

Dimensions of cesspool

Materials of construction

Indication of groundwater inflow

☐ Yes ☐ No

Comments (note condition of soil, signs of hydraulic failure, level of ponding, condition of vegetation, etc.):



Commonwealth of Massachusetts

Title 5 Official Inspection Form

Subsurface Sewage Disposal System Form - Not for Voluntary Assessments

Owner
information is
required for every
page.

12 Boardman Avenue

map 24 lot 23

Property Address

The Estate of E. Miles Herter and the Estate of Caroline Lee Herter

Owner's Name

Manchester by the Sea

MA

State

01944

Zip Code

13 April 2023

Date of Inspection

D. System Information (cont.)

13. Privy (locate on site plan):

Materials of construction:

Dimensions

Depth of solids

Comments (note condition of soil, signs of hydraulic failure, level of ponding, condition of vegetation, etc.):



Title 5 Official Inspection Form

Subsurface Sewage Disposal System Form - Not for Voluntary Assessments

Owner
information is
required for every
page.

12 Boardman Avenue

map 24 lot 23

Property Address

The Estate of E. Miles Herter and the Estate of Caroline Lee Herter

Owner's Name

Manchester by the Sea

MA

01944

13 April 2023

City/Town

State

Zip Code

Date of Inspection

D. System Information (cont.)

14. Sketch Of Sewage Disposal System:

Provide a view of the sewage disposal system, including ties to at least two permanent reference landmarks or benchmarks. Locate all wells within 100 feet. Locate where public water supply enters the building. Check one of the boxes below:

- ☐ hand-sketch in the area below
☒ drawing attached separately



Title 5 Official Inspection Form

Subsurface Sewage Disposal System Form - Not for Voluntary Assessments

Owner
information is
required for every
page.

12 Boardman Avenue

map 24 lot 23

Property Address

The Estate of E. Miles Herter and the Estate of Caroline Lee Herter

Owner's Name

Manchester by the Sea

MA

01944

13 April 2023

City/Town

State

Zip Code

Date of Inspection

D. System Information (cont.)

15. Site Exam:

☒ Check Slope

☒ Surface water

☒ Check cellar

☐ Shallow wells

Estimated depth to high ground water:

4' - pre construction
feet

Please indicate all methods used to determine the high ground water elevation:

☒ Obtained from system design plans on record

If checked, date of design plan reviewed:

Soil evaluation 12/15/2011
Date

☐ Observed site (abutting property/observation hole within 150 feet of SAS)

☐ Checked with local Board of Health - explain:

☐ Checked with local excavators, installers - (attach documentation)

☐ Accessed USGS database - explain:

You **must** describe how you established the high ground water elevation:

An official soil evaluation took place on 12/15/2011 by John Juidd, PE and witnessed by the Manchester Board of Health. Ground water was determined to be 49" below preconstruction grade. Design plan and as-built are on-file.

Before filing this Inspection Report, please see Report Completeness Checklist on next page.



Commonwealth of Massachusetts

Title 5 Official Inspection Form

Subsurface Sewage Disposal System Form - Not for Voluntary Assessments

Owner
information is
required for every
page.

12 Boardman Avenue

map 24 lot 23

Property Address

The Estate of E. Miles Herter and the Estate of Caroline Lee Herter

Owner's Name

Manchester by the Sea

MA

01944

13 April 2023

City/Town

State

Zip Code

Date of Inspection

E. Report Completeness Checklist

Complete all applicable sections of this form inclusive of:

☒ A. Inspector Information: Complete all fields in this section.

☒ B. Certification: Signed & Dated and 1, 2, 3, or 4 checked

☒ C. Inspection Summary:

1, 2, 3, or 5 completed as appropriate

4 (Failure Criteria) and 6 (Checklist) completed

☒ D. System Information:

For 8: Tight/Holding Tank – Pumping contract attached

For 14: Sketch of Sewage Disposal System drawn on pg. 16 or attached

For 15: Explanation of estimated depth to high groundwater included

DETAILS AND SECTIONS

NOT TO SCALE (SEE NOTE #10)

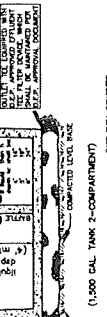
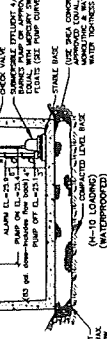
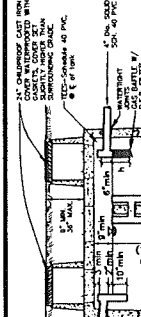
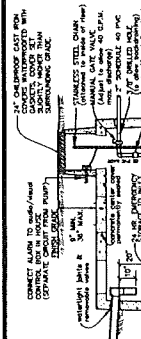

PLAN REFERENCE

DATE: 9/14/03, REVISED: PLAN 318 OF 318

DEEP OBSERVATION HOLE LOGS

DATE: 12/12/01, REVISED: PLAN 319 OF 319

PERCOLATION TEST RESULTS

DATE: 12/12/01, REVISED: PLAN 320 OF 320

AS-BUILT TIE LOCATIONS

DATE: 12/12/01, REVISED: PLAN 321 OF 321

REPLACEMENT SEWAGE DISPOSAL SYSTEM PLAN

DATE: 12/12/01, REVISED: PLAN 322 OF 322

PROFILE

DATE: 12/12/01, REVISED: PLAN 323 OF 323

1. MANHOLE

DATE: 12/12/01, REVISED: PLAN 324 OF 324

2. MANHOLE

DATE: 12/12/01, REVISED: PLAN 325 OF 325

3. MANHOLE

DATE: 12/12/01, REVISED: PLAN 326 OF 326

4. MANHOLE

DATE: 12/12/01, REVISED: PLAN 327 OF 327

5. MANHOLE

DATE: 12/12/01, REVISED: PLAN 328 OF 328

6. MANHOLE

DATE: 12/12/01, REVISED: PLAN 329 OF 329

7. MANHOLE

DATE: 12/12/01, REVISED: PLAN 330 OF 330

8. MANHOLE

DATE: 12/12/01, REVISED: PLAN 331 OF 331

9. MANHOLE

DATE: 12/12/01, REVISED: PLAN 332 OF 332

10. MANHOLE

DATE: 12/12/01, REVISED: PLAN 333 OF 333

11. MANHOLE

DATE: 12/12/01, REVISED: PLAN 334 OF 334

12. MANHOLE

DATE: 12/12/01, REVISED: PLAN 335 OF 335

13. MANHOLE

DATE: 12/12/01, REVISED: PLAN 336 OF 336

14. MANHOLE

DATE: 12/12/01, REVISED: PLAN 337 OF 337

15. MANHOLE

DATE: 12/12/01, REVISED: PLAN 338 OF 338

16. MANHOLE

DATE: 12/12/01, REVISED: PLAN 339 OF 339

17. MANHOLE

DATE: 12/12/01, REVISED: PLAN 340 OF 340

18. MANHOLE

DATE: 12/12/01, REVISED: PLAN 341 OF 341

19. MANHOLE

DATE: 12/12/01, REVISED: PLAN 342 OF 342

20. MANHOLE

DATE: 12/12/01, REVISED: PLAN 343 OF 343

21. MANHOLE

DATE: 12/12/01, REVISED: PLAN 344 OF 344

22. MANHOLE

DATE: 12/12/01, REVISED: PLAN 345 OF 345

23. MANHOLE

DATE: 12/12/01, REVISED: PLAN 346 OF 346

24. MANHOLE

DATE: 12/12/01, REVISED: PLAN 347 OF 347

25. MANHOLE

DATE: 12/12/01, REVISED: PLAN 348 OF 348

26. MANHOLE

DATE: 12/12/01, REVISED: PLAN 349 OF 349

27. MANHOLE

DATE: 12/12/01, REVISED: PLAN 350 OF 350

28. MANHOLE

DATE: 12/12/01, REVISED: PLAN 351 OF 351

29. MANHOLE

DATE: 12/12/01, REVISED: PLAN 352 OF 352

30. MANHOLE

DATE: 12/12/01, REVISED: PLAN 353 OF 353

31. MANHOLE

DATE: 12/12/01, REVISED: PLAN 354 OF 354

32. MANHOLE

DATE: 12/12/01, REVISED: PLAN 355 OF 355

33. MANHOLE

DATE: 12/12/01, REVISED: PLAN 356 OF 356

34. MANHOLE

DATE: 12/12/01, REVISED: PLAN 357 OF 357

35. MANHOLE

DATE: 12/12/01, REVISED: PLAN 358 OF 358

36. MANHOLE

DATE: 12/12/01, REVISED: PLAN 359 OF 359

37. MANHOLE

DATE: 12/12/01, REVISED: PLAN 360 OF 360

38. MANHOLE

DATE: 12/12/01, REVISED: PLAN 361 OF 361

39. MANHOLE

DATE: 12/12/01, REVISED: PLAN 362 OF 362

40. MANHOLE

DATE: 12/12/01, REVISED: PLAN 363 OF 363

41. MANHOLE

DATE: 12/12/01, REVISED: PLAN 364 OF 364

42. MANHOLE

DATE: 12/12/01, REVISED: PLAN 365 OF 365

43. MANHOLE

DATE: 12/12/01, REVISED: PLAN 366 OF 366

44. MANHOLE

DATE: 12/12/01, REVISED: PLAN 367 OF 367

45. MANHOLE

DATE: 12/12/01, REVISED: PLAN 368 OF 368

46. MANHOLE

DATE: 12/12/01, REVISED: PLAN 369 OF 369

47. MANHOLE

DATE: 12/12/01, REVISED: PLAN 370 OF 370

48. MANHOLE

DATE: 12/12/01, REVISED: PLAN 371 OF 371

49. MANHOLE

DATE: 12/12/01, REVISED: PLAN 372 OF 372

50. MANHOLE

DATE: 12/12/01, REVISED: PLAN 373 OF 373

51. MANHOLE

DATE: 12/12/01, REVISED: PLAN 374 OF 374

52. MANHOLE

DATE: 12/12/01, REVISED: PLAN 375 OF 375

53. MANHOLE

DATE: 12/12/01, REVISED: PLAN 376 OF 376

54. MANHOLE

DATE: 12/12/01, REVISED: PLAN 377 OF 377

55. MANHOLE

DATE: 12/12/01, REVISED: PLAN 378 OF 378

56. MANHOLE

DATE: 12/12/01, REVISED: PLAN 379 OF 379

57. MANHOLE

DATE: 12/12/01, REVISED: PLAN 380 OF 380

58. MANHOLE

DATE: 12/12/01, REVISED: PLAN 381 OF 381

59. MANHOLE

DATE: 12/12/01, REVISED: PLAN 382 OF 382

60. MANHOLE

DATE: 12/12/01, REVISED: PLAN 383 OF 383

61. MANHOLE

DATE: 12/12/01, REVISED: PLAN 384 OF 384

62. MANHOLE

DATE: 12/12/01, REVISED: PLAN 385 OF 385

63. MANHOLE

DATE: 12/12/01, REVISED: PLAN 386 OF 386

64. MANHOLE

DATE: 12/12/01, REVISED: PLAN 387 OF 387

65. MANHOLE

DATE: 12/12/01, REVISED: PLAN 388 OF 388

66. MANHOLE

DATE: 12/12/01, REVISED: PLAN 389 OF 389

67. MANHOLE

DATE: 12/12/01, REVISED: PLAN 390 OF 390

68. MANHOLE

DATE: 12/12/01, REVISED: PLAN 391 OF 391

69. MANHOLE

DATE: 12/12/01, REVISED: PLAN 392 OF 392

70. MANHOLE

DATE: 12/12/01, REVISED: PLAN 393 OF 393

71. MANHOLE

DATE: 12/12/01, REVISED: PLAN 394 OF 394

72. MANHOLE

DATE: 12/12/01, REVISED: PLAN 395 OF 395

73. MANHOLE

DATE: 12/12/01, REVISED: PLAN 396 OF 396

74. MANHOLE

DATE: 12/12/01, REVISED: PLAN 397 OF 397

75. MANHOLE

DATE: 12/12/01, REVISED: PLAN 398 OF 398

76. MANHOLE

DATE: 12/12/01, REVISED: PLAN 399 OF 399

77. MANHOLE

DATE: 12/12/01, REVISED: PLAN 400 OF 400

78. MANHOLE

DATE: 12/12/01, REVISED: PLAN 401 OF 401

79. MANHOLE

DATE: 12/12/01, REVISED: PLAN 402 OF 402

80. MANHOLE

DATE: 12/12/01, REVISED: PLAN 403 OF 403

81. MANHOLE

DATE: 12/12/01, REVISED: PLAN 404 OF 404

82. MANHOLE

DATE: 12/12/01, REVISED: PLAN 405 OF 405

83. MANHOLE

DATE: 12/12/01, REVISED: PLAN 406 OF 406

84. MANHOLE

DATE: 12/12/01, REVISED: PLAN 407 OF 407

85. MANHOLE

DATE: 12/12/01, REVISED: PLAN 408 OF 408

86. MANHOLE

DATE: 12/12/01, REVISED: PLAN 409 OF 409

87. MANHOLE

DATE: 12/12/01, REVISED: PLAN 410 OF 410

88. MANHOLE

DATE: 12/12/01, REVISED: PLAN 411 OF 411

89. MANHOLE

DATE: 12/12/01, REVISED: PLAN 412 OF 412

90. MANHOLE

DATE: 12/12/01, REVISED: PLAN 413 OF 413

91. MANHOLE

DATE: 12/12/01, REVISED: PLAN 414 OF 414

92. MANHOLE

DATE: 12/12/01, REVISED: PLAN 415 OF 415

93. MANHOLE

DATE: 12/12/01, REVISED: PLAN 416 OF 416

94. MANHOLE

DATE: 12/12/01, REVISED: PLAN 417 OF 417

95. MANHOLE

DATE: 12/12/01, REVISED: PLAN 418 OF 418

96. MANHOLE

DATE: 12/12/01, REVISED: PLAN

**Customer Transaction Summary****Customer Information**

Account No: 802253
E. MILES HERTER
12 BOARDMAN AVENUE
MANCHESTER, MA 01944

Location Information

Location No: 1208300
12 BOARDMAN AVENUE
MANCHESTER, MA 01944

Date	Type	More Info	Reading	Usage	Prior Balance	Transaction Amount	Balance
05/16/2018	Charge	04/13/2018	1083 1	500	0.00	28.40	28.40
06/07/2018	Payment	CCC			28.40	-28.40	0.00
08/15/2018	Charge	07/11/2018	1091 1	800	0.00	45.44	45.44
08/20/2018	Payment	CCC			45.44	-45.44	0.00
11/15/2018	Charge	10/04/2018	1098 1	700	0.00	41.23	41.23
11/28/2018	Payment	CCC			41.23	-41.23	0.00
02/15/2019	Charge	01/08/2019	1107 1	900	0.00	53.01	53.01
03/28/2019	Payment	CCC			53.01	-53.01	0.00
05/15/2019	Charge	04/09/2019	1114 1	700	0.00	41.23	41.23
06/05/2019	Payment	CCC			41.23	-41.23	0.00
08/15/2019	Charge	07/12/2019	1121 1	700	0.00	42.77	42.77
09/05/2019	Payment	CCC			42.77	-42.77	0.00
11/15/2019	Charge	10/08/2019	1128 1	700	0.00	42.77	42.77
12/02/2019	Payment	CCC			42.77	-42.77	0.00
02/15/2020	Charge	01/08/2020	1136 1	800	0.00	48.88	48.88
02/28/2020	Payment	CCC			48.88	-48.88	0.00
05/15/2020	Charge	04/06/2020	1144 1	800	0.00	48.88	48.88
05/28/2020	Payment	CCC			48.88	-48.88	0.00
08/17/2020	Charge	07/14/2020	1155 1	1100	0.00	67.45	67.45
09/01/2020	Payment	CCC			67.45	-67.45	0.00
11/16/2020	Charge	10/06/2020	1159 1	400	0.00	24.88	24.88
12/01/2020	Payment	CCC			24.88	-24.88	0.00
02/16/2021	Charge	01/06/2021	1203 1	4400	0.00	294.27	294.27
02/25/2021	Payment	CCC			294.27	-294.27	0.00
05/17/2021	Charge	04/07/2021	1268 1	6500	0.00	445.02	445.02
06/08/2021	Payment	CCC			445.02	-445.02	0.00
08/16/2021	Charge	07/07/2021	1334 1	6600	0.00	452.57	452.57
09/13/2021	Payment	CCC			452.57	-452.57	0.00
11/15/2021	Charge	10/05/2021	1354 1	2000	0.00	130.33	130.33
12/29/2021	Payment	CCC			130.33	-130.33	0.00
02/15/2022	Charge	01/04/2022	1363 1	900	0.00	57.24	57.24
03/08/2022	Payment	CCC			57.24	-57.24	0.00
05/16/2022	Charge	04/05/2022	1371 1	800	0.00	50.88	50.88
06/08/2022	Payment	CCC			50.88	-50.88	0.00
08/15/2022	Charge	07/13/2022	1392 1	2100	0.00	137.44	137.44
09/16/2022	Payment	CCC			137.44	-137.44	0.00
11/15/2022	Charge	10/06/2022	1404 1	1200	0.00	78.93	78.93
12/02/2022	Payment	CCC			78.93	-78.93	0.00
02/15/2023	Charge	01/05/2023	1409 1	500	0.00	32.75	32.75
03/10/2023	Payment	CCC			32.75	-32.75	0.00